

16' 9 7/8"

The diagram shows a cross-section of a roof structure. A cyan-colored rafter is supported by four vertical yellow posts. To the right, a green-colored structure, possibly a chimney or a different roof section, is shown. A vertical dimension line indicates a height of 10' 4 1/8" from the base to the top of the green structure. A long dimension line with an arrow at the end indicates a horizontal distance of 16' 9 7/8" from the left edge of the drawing to the peak of the green structure. The drawing uses solid lines for structural members and dashed lines for hidden or projection lines.

10' 4 1/8"

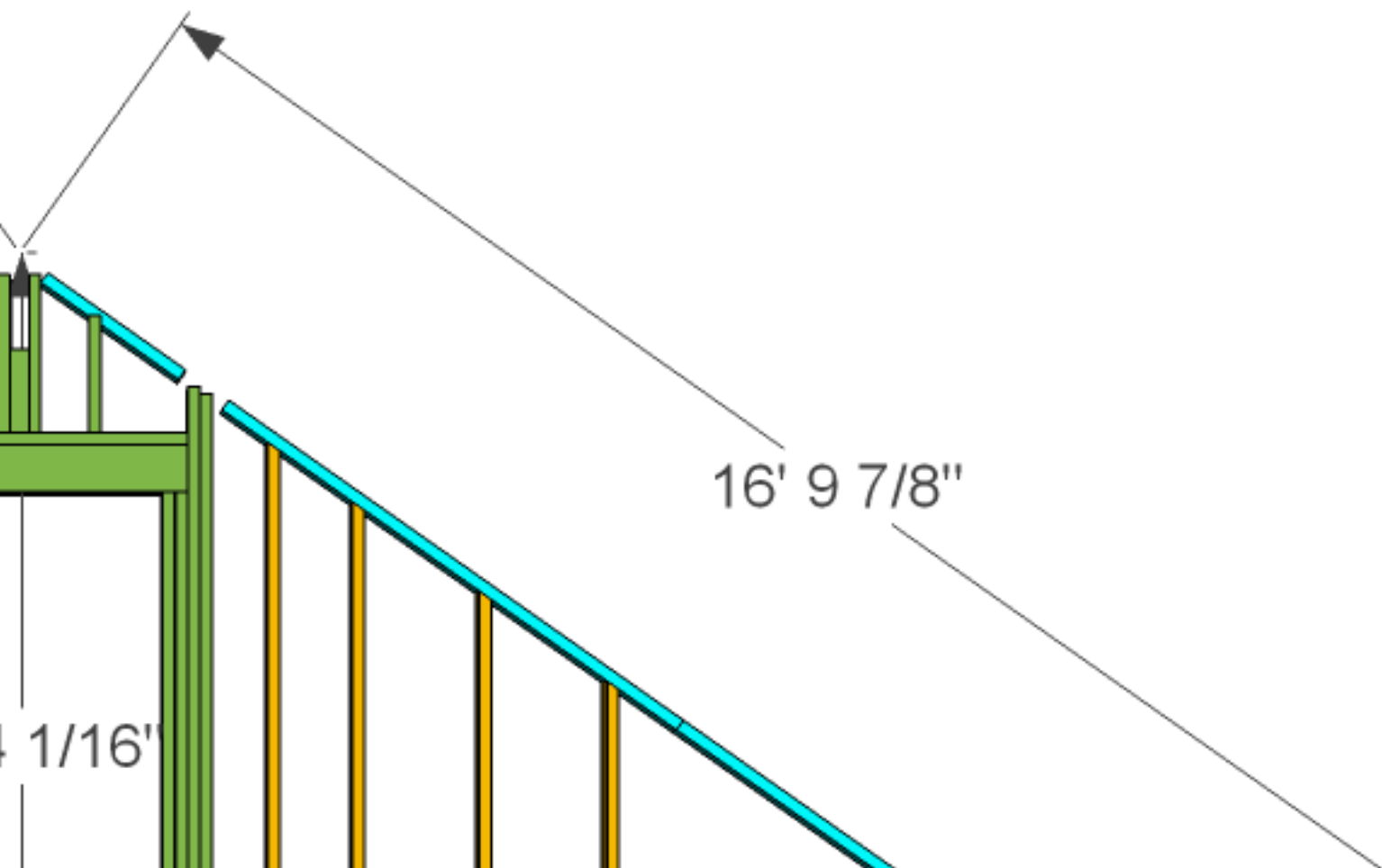

16' 9 7/8"

1/16"

